



ONLINE CATALOGUE AND PHOTOS AVAILABLE AT
WWW.BRAHMAN.COM.AU

PROUDLY SPONSORED BY



The Winning Edge



SALE AGENT AND SUPPORTED BY



ROCKHAMPTON
MICHAEL SMITH
MARK SCHOLES

07 4838 9000
0428 541 711
0409 694 696

1300 259 742



STOCKLIVE

OUTSIDE AGENT REBATE

2% outside agent rebate for agents attending the sale and introducing buyers in writing 48 hours prior to the sale and settling within 7 days.

VENDOR INDEX

WL & HE DONALD**1-5, 55-59**

"Red Range", Leichhardt Highway MS 1855 Taroom Road, Theodore QLD 4719
0427 931 411

BJ STREETER**6-15, 73A-73B**

Mt Slopeaway, PO Box 20 Marlborough QLD 4702
0427 356 070

AG & LR TRAIL**16-19**

"Murrindindi" Baralaba QLD 4702
0488 981 560

CAMILLE L TRAIL**20-21**

"Murrindindi" Baralaba QLD 4702
0488 981 560

DAVID & PEARL CHRISTENSEN**22-25**

365 Mingo Road Morganville QLD 4671
0418 863 247

PETER TUXWORTH**26-28**

30/84 Finnegan Circuit Oxley QLD 4075
0428 765 229

CHRISTOPHER R MCCARTHY**29-37**

900 East Haldon Road Junction View QLD 4343
0422 996 524

MUAN PASTORAL**38-43**

L & P Gibbs PO Box 64 Biggenden QLD 4621
0427 271 188

GLENGARRY CATTLE CO**44-48, 50-52, 54, 75A-75B**

PO Box 836 Rockhampton QLD 4700
0417 742 504

SCOTT ANGEL & SONS**49, 53**

PO Box 836 Rockhampton QLD 4700
0417 742 504

PETER & SUE HAMMER**60-68**

PO Box 9 Charters Towers QLD 4820
0427 637 776

PAUL & CATHERINE MACKENZIE**69-72, 74A-74B**

"Arizona" 946 Arizona Road Dingo QLD 4671
0408 873 071

BUYERS' INFORMATION



POMPES FREE

All cattle will be Pompes Free

TICK CLEARANCE

It is intended that all cattle will have
presale tick clearance.

CQLX Gracemere has clearing
dip facilities available at the yards.

INSTRUCTIONS TO BUYERS

In the interest of all buyers, all instructions
covering the delivery of cattle purchased
at this sale **MUST** be given in writing and
signed by the buyer or his representative.

A tear off Buyer's Instruction Sheet is
provided for this purpose at the
back of this catalogue.



EXPLANATORY NOTES FOR CATALOGUES

Only **GROUP BREEDPLAN EBVs with Accuracy (Acc)** can be validly compared between Brahman herds

ESTIMATED BREEDING VALUES (EBVS)

An animal's breeding value is its genetic merit, half of which will be passed on to its progeny. While we will never know the exact breeding value, for performance traits it is possible to make good estimates. These are called Estimated Breeding Values (EBVs). They are expressed as the difference between an individual animal's genetics and the genetic base to which the animal is compared.

ACCURACY

An accuracy value is presented with every EBV and gives an indication of the amount of information that has been used in the calculation of that EBV. The higher the accuracy the lower the likelihood of change in the animal's EBV as more information is analysed for that animal or its relatives. The following guide is given for interpreting accuracy:

ACCURACY RANGE INTERPRETATION

less than 50% - EBVs are preliminary and could change substantially as more performance information becomes available.

50 - 74% - medium accuracy, usually based on the animal's own records and pedigree.

75 - 90% - medium-high accuracy. Some progeny information included. It is unlikely that EBVs will change much with addition of more progeny data.

more than 90% - high accuracy estimate of the animal's true breeding value.

As a rule, animals should be compared on EBVs regardless of accuracy. However, where two animals have similar EBVs the one with higher accuracy could be the safer choice, assuming other factors are equal.

TRAITS

Birth

BWT: Birth Weight EBV (kg) is based on the measured birth weight of animals, adjusted for dam age. The lower the value the lighter the calf at birth and the lower the likelihood of a difficult birth. This is particularly important when selecting sires for use over heifers.

Fertility

SS: Scrotal Size EBV (cm) is calculated from the scrotal circumference measurements of males taken between 300 and 700 days of age. Values are adjusted to 400 days of age. This EBV is an indicator of male fertility in regards to semen quality and quantity. Higher (positive) EBVs indicate larger scrotal size. There is also a small negative correlation with age of puberty in female progeny and therefore selection for increased scrotal size will result in reduced age at calving of female progeny.

DC: Days to Calving EBV (days) is an indicator of female fertility based on the time between a cow's first exposure to a bull and when she subsequently calved. Cows that calve late in the season or fail to calve are penalised. Lower (negative) EBVs are preferred indicating shorter days to calving for the sire's daughters.

Growth

Milk: 200-Day Milk EBV (kg) is an estimate of an animal's milking ability. For sires, this EBV is indicative of their daughter's milking ability as it affects the 200-day weights of their calves.

200: 200-Day Growth EBV (kg) is calculated from the weight of animals taken between 80 and 300 days of age. Values are adjusted to 200 days and for age of dam. This EBV is the best single estimate of an animal's genetic merit for growth to early ages.

400: 400-Day Weight EBV (kg) is calculated from the weight of progeny taken between 301 and 500 days of age, adjusted to 400 days and for age of dam. This EBV is the best single estimate of an animal's genetic merit for yearling weight.

600: 600-Day Weight EBV (kg) is calculated from the weight of progeny taken between 501 and 900 days of age, adjusted to 600 days and for age of dam. This EBV is the best single estimate of an animal's genetic merit for growth beyond yearling age.

MWT: Mature Cow Weight EBV (kg) is an estimate of the genetic difference in cow weight at 5 years of age. Moderate EBVs are generally more favourable.

Carcase

CWT: Carcase Weight EBV (kg) estimates the genetic difference in carcase weight at a standard age of 650 days.

EMA: Eye Muscle Area EBV (cm²) estimates genetic differences in eye muscle area at the 12/13th rib site of a 300kg dressed carcase. More positive EBVs indicate larger eye muscle area and therefore higher retail beef yields.

RIB: Rib Fat EBV (mm) estimates the genetic differences in fat depth at the 12/13th rib in a 300kg dressed carcase. More positive EBVs indicate more subcutaneous fat and earlier maturity.

RUMP: Rump Fat EBV (mm) estimates the genetic differences in fat depth at the P8 site of a 300kg dressed carcase. More positive EBVs indicate more subcutaneous fat and earlier maturity.

RBV%: Retail Beef Yield Percent EBV (%) represents total (boned out) meat yield as a percentage of a 300kg dressed carcase. A more positive EBV indicates higher percentage yield for the 300kg carcase weight.

Selection Index

Jap Ox: estimates the genetic differences between animals in net profitability per cow joined for an example commercial herd targeting pasture finished steers for Export markets. Steers are assumed to be pasture grown & finished, weighing 600 kg live weight or 325 kg carcase weight at 32 months from a self-replacing herd run in a tropical environment. Daughters are retained in the industry for breeding.

Brahman Breed Average EBVs for 2019 born calves

EBV	Gestation length (days)	Birth wt. (kg)	200 day Wt. (kg)	400 day Wt. (kg)	600 day Wt. (kg)	Mature Cow Wt. (Kg)	Milk (Kg)	Scrotal Size (cm)	Days to Calving (days)	Carcase Wt. (kg)	Eye Muscle Area (sq.cm)	Rib Fat (mm)	Rump Fat (mm)	Retail Beef Yield (%)	IMF (%)	Percent Normal Sperm (%)	Flight Time (secs)	Shear Force (kgs)	Jap Ox Index (\$)	Live Export Index (\$)
	-0.3	2.5	19	27	37	41	-2	0.9	-1.8	22	2.7	-0.3	-0.4	0.6	-0.1	0	0.01	0.01	30	27

Brahman Percentile Bands for 2019 born calves

Percentile Band	Gestation length (days)	Birth wt. (kg)	200 day Wt. (kg)	400 day Wt. (kg)	600 day Wt. (kg)	Mature Cow Wt. (Kg)	Milk (Kg)	Scrotal Size (cm)	Days to Calving (days)	Carcase Wt. (kg)	Eye Muscle Area (sq.cm)	Rib Fat (mm)	Rump Fat (mm)	Retail Beef Yield (%)	IMF (%)	Percent Normal Sperm (%)	Flight Time (secs)	Shear Force (kgs)	Jap Ox Index (\$)	Live Export Index (\$)
Top Value	-7.4	-4.9	45	66	97	120	7	7.4	-29.8	72	7.8	2.2	3.5	3.1	0.6	18	0.68	-1.11	92	86
Top 1%	-3.7	-2.6	35	50	70	86	3	4	-20.5	41	5.7	1.5	2	1.6	0.4	9.5	0.24	-0.47	73	70
Top 5%	-2.6	-1	31	42	59	72	2	3	-16.5	34	4.8	1.1	1.3	1.2	0.3	6.5	0.13	-0.31	61	58
Top 10%	-1.8	-0.2	28	38	54	65	1	2.5	-14.2	31	4.3	0.9	0.9	1	0.2	5.2	0.09	-0.23	54	51
Top 15%	-1.4	0.2	26	36	50	61	1	2.2	-12.1	29	3.9	0.7	0.6	1	0.2	4.3	0.07	-0.18	49	46
Top 20%	-1.1	0.6	25	34	48	57	0	1.9	-10.1	28	3.6	0.6	0.4	0.9	0.1	3.6	0.05	-0.15	45	42
Top 30%	-0.5	1.3	23	31	44	52	0	1.4	-5.5	25	3.2	0.3	0.1	0.8	0	2.3	0.03	-0.09	37	34
Top 40%	-0.2	2	21	29	40	47	-1	1.1	-1.8	24	2.9	-0.1	-0.2	0.7	-0.1	1.4	0.01	-0.03	31	28
Top 50%	0	2.7	19	27	37	42	-1	0.8	0.3	22	2.6	-0.4	-0.5	0.6	-0.1	0.7	0	0.02	27	24
Top 60%	0.2	3.3	18	25	34	37	-2	0.5	1.8	20	2.3	-0.7	-0.7	0.5	-0.2	0.2	-0.01	0.06	23	19
Top 70%	0.4	3.9	16	22	31	32	-2	0.2	3.3	18	2	-0.9	-1	0.4	-0.2	-0.4	-0.03	0.11	19	16
Top 80%	0.6	4.4	14	20	26	25	-3	-0.1	4.9	15	1.7	-1.1	-1.3	0.3	-0.3	-1	-0.05	0.16	15	12
Top 90%	0.9	5	10	15	21	16	-4	-0.5	6.9	12	1.1	-1.4	-1.7	0.2	-0.4	-1.9	-0.07	0.24	10	7

Want to Watch, Listen & Purchase online? Follow these easy steps:



1. Visit
www.stocklive.com.au



2. Select 'Bid' icon and click
Rocky All Stars Elite Female Sale



3. Register your details including your
PIC number and nominated selling
agent (if applicable)



4. You're registered! When you're
approved to BID, you will be notified
via email



5. On sale day, log into your account
and select 'Enter Auction'



6. You're ready to
Start bidding!



7. Settle all purchases through your
nominated agent or direct with
vendor

When you can't get to the auction, StockLive takes you there.
1300 259 742



Michael Smith:
0428 541 711

STUD STOCK

AUCTION TERMS AND CONDITIONS OF SALE

IMPORTANT NOTICE: All bids shall be treated as offers made upon the following Terms and Conditions of Sale and all persons present are admitted to attend the sale on the basis that they have notice of these Terms and Conditions.

1. The highest bidder shall, subject to Condition 2, be the Purchaser provided that the Vendor reserves the right to bid either by himself or through his Agent or Auctioneer and should any dispute arise among the bidders for any lot, during or immediately after the sale of the lot, it shall be settled at the Auctioneers absolute discretion who may, should one of the disputants advance, put the lot or lots up again. The bidding from time to time shall be regulated by the Auctioneer and no bid shall be retracted.
2. The sale will be conducted on a "Sale" or "No Sale" basis whereby the lot for sale shall be knocked down to the highest bidder, but the sale will be subject to the acceptance of the highest bid by the Vendor who will immediately after the fall of the hammer declare "Sale" or "No Sale". Should the Vendor reject the bid of the highest bidder such bidder will have the right of first refusal of the lot at the Vendor's nominated price for one hour after the lot has been passed out of the ring on the Terms and Conditions herein set forth in so far as they shall apply.
3. The details of the Purchaser, the purchase price and the lot sold as recorded by the sale clerk for and on behalf of the Auctioneer shall be equally binding on both Purchaser and Vendor.
4. The Auctioneer expressly reserves the right, without giving any reasons therefore, to:—
 - (a) Refuse to acknowledge any bid;
 - (b) Withdraw any lot or lots before or during the sale;
 - (c) Exclude any person from the auction venue should it think fit.
5. Each lot in all cases shall be at the risk and expense of the Purchaser upon acceptance of his bid by the Vendor or upon acceptance of the highest bidder's offer by the Vendor whichever shall be the earlier.
6. Except as expressly provided in these Terms and Conditions of Sale no guarantee or warranty shall be given in respect of any lot sold under these Conditions as to pedigree, sex, age, breeding condition or otherwise howsoever, and no guarantee, warranty or condition whatsoever shall be implied from any affirmation made before or at the time of the sale, or from any circumstances of the sale, but in all cases where a guarantee is intended the same shall attach and be enforceable only if reduced to writing before delivery of the lot and signed by the Vendor or by the Auctioneer acting as agent for the Vendor, and the absence of such writing shall be conclusive evidence in case of dispute that no guarantee, warranty or condition whatsoever was given or implied.
7. In the event of any dispute in respect to the sale of any lot:
 - (i) The Purchaser shall nevertheless be obliged to pay to the Auctioneer the full purchase price and any other monies or interest payable by the Purchaser in accordance with these terms and conditions;
 - (ii) The Vendor and the Purchaser shall resolve the dispute between themselves;

- (iii) The Auctioneer shall have no liability or responsibility in regard to the dispute; and
 - (iv) No lot shall be returned to the Auctioneer and the Purchaser shall indemnify the Auctioneer for all costs, expenses and damages which the Auctioneer is put to or incurs by reason of the Purchaser so doing.
8. The name of the Vendor for whom the Auctioneer acts is acknowledged to have been furnished to Purchasers prior to the sale and further particulars will in all cases be furnished to a Purchaser if required. In the case of any disputes the remedy of the Purchaser shall be against the Vendor only and in no case or under any circumstances against the Auctioneer who is to be regarded for all intents and purposes as agent for a disclosed principal.
- 9.(a) PAYMENT — Unless prior credit arrangements have been made in writing with the Auctioneer the full purchase price for each lot shall be due and payable to the Auctioneer in cash upon acceptance of the highest bid or the highest bidder's offer by the Vendor and prior to delivery. Notwithstanding that delivery is given to or possession obtained by the purchaser or his representative prior to the payment of the purchase money in full the property in any lot which is sold shall not pass to the Purchaser until the full purchase price and all cheques, promissory notes, bills of exchange, acceptance orders or drafts given in connection with such payment have been paid and liquidated, and until property shall pass, the Purchaser shall hold such lot as bailee, provided that in all cases should such payment not have been made and liquidated within 14 days of the date of the sale the Auctioneer reserves the right to:—
- (i) Rescind the contract on behalf of the Vendor and repossess and resell any lot;
 - (ii) Recover from the Purchaser interest upon the purchase price at a rate per annum which aggregates the AMBA Bill Rate plus two per centum. For the purposes of this condition, the expression "the AMBA Bill Rate" is the rate published by the Australian Merchant Bankers Association in good faith as at the date of the sale as its bill rate for 180 day bills of exchange expressed as a percentage per annum. If at any time the AMBA Bill Rate becomes unavailable for any reason, the Auctioneer shall determine and advise the Purchaser of the interest rate to apply for the purposes of this condition.
- 9.(b) The Auctioneer is selling as the del credere agent of the Vendor and the full purchase price of any lot sold shall be payable by the Purchaser to the Auctioneer and be fully recoverable by the Auctioneer in its own name.
10. If the Purchaser shall neglect or fail to comply with any of the within conditions, any lot purchased by him may be immediately resold by public auction or private contract, with or without notice, at the risk of the former Purchaser, who will be held responsible for all loss and expenses arising out of such resale, and shall not participate in any profit accruing therefrom.
11. Any Vendor or Purchaser removing the sale number from any lot after it has been sold will fully indemnify all affected parties for any loss, costs or damage should the lot be wrongly delivered.
12. The Purchasers, if any more than one, shall be jointly and severally bound by these Terms and Conditions, and shall jointly and severally carry out and perform same.
13. Any person who advances a bid on a lot shall do so on the expressed condition and understanding that should that person's bid be the

highest bid and such bid is accepted by the Vendor, then that person will be held personally liable for the price so agreed upon, regardless of the fact that that person may be acting on behalf of another party, either disclosed or undisclosed to the Vendor or Auctioneer, provided however, that this Condition shall not in any way negate the Vendor's right to claim against any principal and in such case the bidder's liability shall be construed to be by way of guarantee.

14. The Auctioneer may, should it think fit, make arrangements on a Purchaser's behalf for the feeding, watering, trucking, shipping of and general attendance to any lot after sale but no responsibility will be accepted by the Auctioneer and all such service will be at the Purchaser's risk and expense.
15. No lot will be delivered until the sales invoice has been checked and signed by the Purchaser or his duly authorised representative.
- 16.(a) Each lot in all cases shall be sold with all faults, if any, and excepting those conditions and warranties implied by the Trade Practices Act or any applicable State legislation which cannot be contractually excluded and excepting conditions and warranties expressly contained in these Terms and Conditions of Sale, any express or implied condition, statement of warranty, statutory or otherwise, is hereby excluded. The Auctioneer is not liable in respect of any error, misdescription or omission in any particulars appearing or stated regarding the description of pedigrees of any lot offered for sale and no such error, misdescription or omission shall entitle the Purchaser to annul the sale or reject the lot or claim any compensation, damage or abatement in price.
 - (b) Each lot will be sold subject to passing all veterinary tests required by the law of the state or country to which the Purchaser intends to transport that particular lot, such tests to be undertaken at the Purchaser's expense and concluded immediately following the sale. In the event of a lot failing to pass these tests, the sale shall be null and void, any purchase moneys paid by the Purchaser shall be refunded and property in the lot shall revert to or remain with the Vendor.
17. Guarantees of Fertility:—
 - (1) BULLS - Save and except for calves at foot, all bulls are guaranteed breeders and to so prove by the later of:
 - (a) six months after the date of sale or
 - (b) the animal reaching the age of 24 months
 - (2) FEMALES - Save and except for female calves at foot, all females are guaranteed to be in calf or go into calf by the later of:
 - (a) 6 months of the date of sale
 - (b) the animal reaching the age of 30 months

A positive pregnancy test certified by a qualified veterinary surgeon shall be sufficient evidence that the animal is in calf.
 - (3) Claims under Clauses 17(1) and 17(2). A claim that an animal has failed to satisfy a guarantee of fertility under Clause 17(1) or 17(2) must be made to the Vendor within the relevant guarantee period but prior to the animal entering a quarantine area other than on the Vendor's property.
 - (a) All claims must be accompanied by a certificate from a registered veterinarian surgeon in accordance with the guidelines established by the Australian Association of Cattle Veterinarians which must clearly identify the basis of the claim.

- (b) Subject to Clause 17(9), infertility resulting from injury or disease occurring after the sale of the animal is not covered by this guarantee.
- (c) The Vendor retains the right to have the animal placed on a property nominated by him or returned to his own property for further assessment of fertility for a period not exceeding six months. If the animal proves fertile within the period such status must be confirmed by a certificate issued by a registered veterinary surgeon in accordance with the guideline established by the Australian Association of Cattle Veterinaries and costs incurred must be borne by the Purchaser. If the animal not proven fertile within the period, the costs incurred must be borne by the Vendor.
- (4) LIABILITY OF A VENDOR - Except for costs defined elsewhere in the conditions of sale, the liability of a Vendor in respect of claims relating to fertility shall not exceed the purchase price of the animal(s) or provide mutually agreed upon replacement animal(s).
- (5) In the event of a claim being substantiated:
 - (a) The purchase price shall be refunded within 14 days unless a mutually agreed upon replacement animal has been provided.
 - (b) The animal/s which are the subject of the claim and any stocks of stored semen shall automatically become the property of the vendor and be returned to him or disposed of according to his instructions at his expense.
- (6) Subject to Clause 17(9), this guarantee is of no effect if:
 - (a) The animal is returned to the Vendor.
 - (i) In poor physical condition or with any injury;
 - (ii) Tests carried out on behalf of the Vendor within fourteen days of such return proved positive to any diseases which may affect the animal's fertility or ability to breed naturally; or
 - (b) The Purchaser has collected and stored embryos from a female.
- (7) In the event of a dispute as to whether a lot is a breeder, such dispute shall be resolved by the Vendor and the Purchaser and the Auctioneer, while he will use his best endeavours to assist, shall have no liability or responsibility in that regard. If an animal is alleged or proved not to be a breeder, the Purchaser must nevertheless pay the Auctioneer the full purchase price and any other monies or interest payable by the Purchaser in accordance with these Terms and Conditions.
- (8) EVIDENCE OF FERTILITY — A Certificate issued by a registered veterinary surgeon at or before the time of sale than an animal is fertile (unless it is a certificate stating in respect of a female that she is in calf at the time of sale) does not, of itself, satisfy or discharge the Vendor's obligations under the guarantee of fertility given under this Clause 17. All animals, except calves at foot, must prove their fertility within the relevant guarantee period.
- (9) RELIEF FROM GUARANTEE — If the Vendor seeks to be relieved from the obligations which would otherwise be imposed upon him by this clause by virtue of Clauses 17(3)(b) or 17(6)(a), the onus of proof is upon the Vendor to establish that:
 - (a) The animal suffered the injury or disease or is in poor physical condition due to circumstances and events occurring after the sale, and
 - (b) The injury, disease or physical condition is the sole cause of the animal's infertility or failure to prove fertility within the guarantee period.

STRONG, DURABLE AND RELIABLE

Z
TAGS™
DATAMARS

Z2 NO TEAR TAGGER

- Unique double action snap back arm and flick out pin:
 - Enhances health and safety for the animal and the producer
 - Eliminates the compressing of ears on application
 - Eliminates ripped ears
- Ergonomic handles allows you to tag the animal's ear either from the front or back
- Doesn't damage chip on application
- No inserts or extra tools required.



THE Z2 TAGGER IS DESIGNED TO APPLY ZTAGS NLIS TAGS AND TWO PIECE TAGS

NLIS BUTTON TAGS



Available as a Breeder (white) and Post Breeder (orange)

TWO PIECE TAGS



Available sizes: button, medium, large and X-large.

AVAILABLE FROM YOUR LOCAL RETAILER
VISIT ZEETAGS.COM.AU FOR MORE INFORMATION

RED BRAHMANS

WL & HE DONALD "Red Range", Theodore

LOT 1. EL JA BELLA BG MANSO (IVF) (PS)

Identifier: **ELJ4442/2F** Calved: **21/03/21**

D-8

Colour: **RED** Status: **Polled/Scurred** P.H. No. **4442/2** Age: **11 Mths**

MT CALLAN HERO 139/07 (PS)

S. BROLGA GULLY 2254/0 (PP) 6FD2254M

BROLGA GULLY 1699/7 (PS)

JDH SIR HERMAN MANSO (IMP US) (H)

D. EL JA MAHALLIA MANSO (ET) (H) ELJ8888F

EL JA VANITY FAIR MANSO (ET) (H)

Notes: DNA and poll status will be available - Pending test results. Vaccs:
7 in 1.

..... \$

LOT 2. EL JA BINDI BG MANSO (IVF) (PS)

Identifier: **ELJ4443/2F** Calved: **22/03/21**

D-8

Colour: **RED** Status: **Polled/Scurred** P.H. No. **4443/2** Age: **11 Mths**

MT CALLAN HERO 139/07 (PS)

S. BROLGA GULLY 2254/0 (PP) 6FD2254M

BROLGA GULLY 1699/7 (PS)

JDH SIR HERMAN MANSO (IMP US) (H)

D. EL JA MAHALLIA MANSO (ET) (H) ELJ8888F

EL JA VANITY FAIR MANSO (ET) (H)

Notes: DNA and poll status will be available - Pending test results. Vaccs:
7 in 1.

..... \$

LOT 3. EL JA RUBY RED BG MANSO (IVF) (PS)

Identifier: **ELJ4456/2F** Calved: **26/03/21**
Colour: **RED** Status: **Polled/Scurred** P.H. No. **4456/2** Age: **11 Mths** **D^r8**

MT CALLAN HERO 139/07 (PS)

S. BROLGA GULLY 2254/0 (PP) 6FD2254M

BROLGA GULLY 1699/7 (PS)

JDH SIR HERMAN MANSO (IMP US) (H)

D. EL JA MAHALLIA MANSO (ET) (H) ELJ8888F

EL JA VANITY FAIR MANSO (ET) (H)

Notes: DNA and poll status will be available - Pending test results. Vaccs: 7 in 1.

..... \$

LOT 4. EL JA BURGANDY BG MANSO (IVF) (PS)

Identifier: **ELJ4449/2F** Calved: **18/03/21**
Colour: **RED** Status: **Polled/Scurred** P.H. No. **4449/2** Age: **12 Mths** **D^r8**

MT CALLAN HERO 139/07 (PS)

S. BROLGA GULLY 2254/0 (PP) 6FD2254M

BROLGA GULLY 1699/7 (PS)

JDH MR ELMO MANSO (IMP US) (H)

D. EL JA EMPRESS MANSO (IVF) (H) ELJ2920/2F

EL JA AMY MANSO (AI) (H)

Notes: DNA and poll status will be available - Pending test results. Vaccs: 7 in 1.

..... \$

LOT 5. EL JA SCARLET BS MANSO (IVF) (PS)

Identifier: **ELJ4446/2F** Calved: **11/03/21**
Colour: **RED** Status: **Polled/Scurred** P.H. No. **4446/2** Age: **12 Mths** **D^r8**

DOONSIDE MR C EAGLE (IVF) (PP)

S. BANANA STATION MANLY 69 (IVF) (PS) COE69M

NCC DIENKA 2102 (IVF) (H)

JDH MR ELMO MANSO (IMP US) (H)

D. EL JA EMMA E MANSO (IVF) (H) ELJ2448/2F

EL JA ELLA MANSO 6210 (ET) (H)

Notes: DNA and poll status will be available - Pending test results. Vaccs: 7 in 1.

..... \$

BJ STREETER

Mt Slopeaway, Marlborough

LOT 6. PALMVALE MISS SUNDOWN 4166 (AI) (PS)

Identifier: **KJS4166F** Calved: **18/01/21**

Colour: **RED** Status: **Polled/Scurred** P.H. No. **4166** Age: **14 Mths**

K5

SRS MR TROUBADOR 933 (IMP US) (ET) (H)

S. MUAN A SUNDOWN 5561 (IVF) (PS) LPG5561M

MUAN A DIANE 3999 (PS)

MR V8 660/7 (IMP US) (H)

D. PALMVALE MISS V8 PABLO 3830 (IVF) (PS) KJS3830F

PALMVALE MISS MIGHTY PABLO 3588 (PS)

Notes: STUDMASTERS. This magnificent, polled heifer is an unique opportunity to purchase a donor female with the only breeding of her kind in the world. Sired by the \$95,000 Muan A Sundown (P), out of a cherry red, polled daughter of Mr V8 660/7. Miss Sundown (P) is long, smooth and clean, and has a beautiful, feminine outlook and skin type. Her dam and granddam are excellent donor cows with great udders. Vaccs: 3 day, 7 in 1, Botulism.

..... \$

LOT 7. PALMVALE ANTHEM 4154 (PS)

Identifier: **KJS4154F** Calved: **03/01/21**

Colour: **RED** Status: **Polled/Scurred** P.H. No. **4154** Age: **14 Mths**

K5

NCC DORNELLAS (IVF) (H)

S. JOMANDA HACKETT 918 (H) DMJ918M

JOMANDA SG MERLENE 670 (H)

SAMARI PLAINS LANCE (PS)

D. PALMVALE ANTHEM 3520 (PS) KJS3520F

PALMVALE ANTHEM 1620 (PS)

Notes: Another beautiful, polled feminine female in Anthem. Sired by the \$30,000 Jomanda Hackett, and out of a large framed, polled cow with a perfect udder, Anthem has so much length, is very clean underneath, and has a wonderful temperament. Vaccs: 3 day, 7 in 1, Botulism.

..... \$

LOT 8. PALMVALE BONITA 4078 (PS)

Identifier: **KJS4078F** Calved: **12/04/20**
Colour: **RED** Status: **Polled/Scurred** P.H. No. **4078** Age: **23 Mths** **K5**

JDH SIR STRATTON MANSO 823/4 (IMP US) (H)

S. LANES CREEK SIR SENATOR 1698 (AI) (PS) LCB1698M
TRALIN SENSATION (ET) (PS)

PALMVALE ATOMIC STING 2002 (ET) (PS)

D. PALMVALE BONITA (H) KJS2685F
PALMVALE BONITA 2080 (H)

Notes: Bonita is a striking, cherry red, polled female, who oozes class and femininity. She is sired by Lanes Creek Sir Senator (P), father of Palmvale Odyssey (PP), who sold for \$140,000 at RBWS 2020. Her dam produced 7 heifer calves in 7 years before we lost her in 2021. Vaccs: 3 day, 7 in 1, Botulism.

..... \$

LOT 9. PALMVALE CONNIE 4115 (H)

Identifier: **KJS4115F** Calved: **28/11/20**
Colour: **RED** Status: **Horned** P.H. No. **4115** Age: **15 Mths** **K5**

SAMARI PLAINS NELSON (PP)

S. SAMARI PLAINS VADER (PS) SAM2080M
SAMARI PLAINS SOPHIA (H)

PALMVALE ABSOLUTE STING (ET) (H)

D. PALMVALE ABSOLUTE CONNIE (H) KJS2828F
BOOMAROO CONIE 312/9 (H)

Notes: Connie is a lovely, cherry red female out of a 12 year old cow with a perfect udder. She is the first progeny of Samari Plains Vader (P) purchased at RBWS in 2019. Vaccs: 3 day, 7 in 1, Botulism.

..... \$

LOT 10. PALMVALE MISS PRINCE 4102 (H)

Identifier: **KJS4102F** Calved: **03/12/20**
Colour: **RED** Status: **Horned** P.H. No. **4102** Age: **15 Mths** **K5**

NCC DORNELLAS (IVF) (H)

S. JOMANDA HACKETT 918 (H) DMJ918M
JOMANDA SG MERLENE 670 (H)

SAMARI PLAINS LANCE (PS)

D. PALMVALE MISS PRINCE 3544 (H) KJS3544F
PALMVALE MISS PRINCE 2344 (ET) (H)

Notes: Plenty of loose skin, bone and softness and a wonderful temperament in this heifer, from one of the best producing dam lines in the stud. Vaccs: 3 day, 7 in 1, Botulism.

..... \$

LOT 11. PALMVALE MISS RR PABLO 4148 (H)

Identifier: **KJS4148F** Calved: **28/10/20** **K5**
Colour: **RED** Status: **Horned** P.H. No. **4148** Age: **16 Mths**

NCC RUMPOLE (ET) (H)

S. LANES CREEK RED RADIUM 1550 (ET) (H) LCB1550M

LANES CREEK PATIENCE E0190 (ET) (H)

MR WINCHESTER MAGNUM 999 (IMP US) (ET)

D. PALMVALE MISS PABLO WINCHESTER 3230 (ET) (H) KJS3230F

PALMVALE MISS PABLO RAY (ET) (PS)

Notes: Another soft, good boned heifer in Miss Pablo out of a cow with a beautiful udder. Vaccs: 3 day, 7 in 1, Botulism.

..... \$

LOT 12. PALMVALE MISS V8 REGAL 4124 (IVF) (H)

Identifier: **KJS4124F** Calved: **15/01/21** **K5**
Colour: **RED** Status: **Horned** P.H. No. **4124** Age: **14 Mths**

JDH SIR GARLAN MANSO (IMP US) (H)

S. MR V8 660/7 (IMP US) (H) V8R660/7M

MISS V8 829/6

JOMANDA WALKER 453 (AI) (H)

D. PALMVALE REGAL LADY 3400 (PS) KJS3400F

PALMVALE MISS REGAL 1900 (PS)

Notes: The first of two IVF daughters of the outstanding USA import MR V8 660/7, who has so far produced progeny to \$55,000 for us. Miss Regal is a soft, feminine heifer, with a heap of loose skin, and an impeccable temperament. Her polled dam produced the top priced red heifer at this sale in 2018. Vaccs: 3 day, 7 in 1, Botulism.

..... \$

LOT 13. PALMVALE BONITA 4113 (IVF) (H)

Identifier: **KJS4113F** Calved: **13/01/21** **K5**
Colour: **RED** Status: **Horned** P.H. No. **4113** Age: **14 Mths**

JDH SIR GARLAN MANSO (IMP US) (H)

S. MR V8 660/7 (IMP US) (H) V8R660/7M

MISS V8 829/6

PALMVALE CASSANOVA 2268 (ET) (PS)

D. PALMVALE BONITA 3131 (PS) KJS3131F

PALMVALE BONITA 1888 (H)

Notes: Another long, feminine heifer by the V8 bull, out of the polled cow that produced the \$50,000 Palmvale Navara (P). Vaccs: 3 day, 7 in 1, Botulism.

..... \$

LOT 14. PALMVALE MISS PRINCE 4176 (PS)

Identifier: **KJS4176F** Calved: **13/01/21**
Colour: **RED** Status: **Polled/Scurred** P.H. No. **4176** Age: **14 Mths** **K5**

NCC RUMPOLE (ET) (H)

S. LANES CREEK RED RADIUM 1550 (ET) (H) LCB1550M

LANES CREEK PATIENCE E0190 (ET) (H)

LANES CREEK SIR SENATOR 1698 (AI) (PS)

D. PALMVALE MISS PRINCE 3800 (PS) KJS3800F

PALMVALE MISS PRINCE 3466 (PS)

Notes: Final two polled heifers in the draft are out of first calf heifers, who have gone on to produce outstanding bull calves. Vaccs: 3 day, 7 in 1, Botulism.

..... \$

LOT 15. PALMVALE MISS PABLO 4158 (PS)

Identifier: **KJS4158F** Calved: **11/01/21**
Colour: **RED** Status: **Polled/Scurred** P.H. No. **4158** Age: **14 Mths** **K5**

KARIBOE VALLEY PROTECTOR 887/4 (PS)

S. PALMVALE MARCO (PS) KJS3648M

PALMVALE MISS ABSOLUTE REGAL 3210 (ET) (H)

LANES CREEK RED RADIUM 1550 (ET) (H)

D. PALMVALE MISS PABLO RADIUM 3773 (H) KJS3773F

PALMVALE MISS PABLO WINCHESTER 2242 (ET) (H)

Notes: Final two polled heifers in the draft are out of first calf heifers, who have gone on to produce outstanding bull calves. Vaccs: 3 day, 7 in 1, Botulism.

..... \$

AG & LR TRAIL **"Murrindindi", Baralaba**

LOT 16. ELMO PRUDENCE 1310/1 (PS)

Identifier: **3YT1310/1F** Calved: **16/10/20**
Colour: **RED** Status: **Polled/Scurred** P.H. No. **1310/1** Age: **17 Mths** **3YT**

MUAN A INDUS (AI) (PS)

S. WALLTON DOWNS BARNABY 710/1 (PS) IXL710/1M

WALLTON DOWNS JUNO (H)

KARIBOE VALLEY JINGLE BELLS (PS)

D. ELMO PRUDENCE 647/1 (P) (PS) 3YT647/1F

ELMO PRUDENCE 521/9 (PS)

Notes: Vaccs: Tick Fever, 7 in 1, Pestivirus.

..... \$

LOT 17. ELMO QUEEN BEE 1336/1 (PS)

Identifier: **3YT1336/1F** Calved: **17/11/20**
Colour: **RED** Status: **Polled/Scurred** P.H. No. **1336/1** Age: **16 Mths** **3YT**

MUAN A INDUS (AI) (PS)

S. WALLTON DOWNS BARNABY 710/1 (PS) IXL710/1M

WALLTON DOWNS JUNO (H)

MT CALLAN KENNY 56/10 (H)

D. ELMO QUEEN BEE 771/3 (H) 3YT771/3F

ELMO QUEEN BEE 499/8 (H)

Notes: Vaccs: Tick Fever, 7 in 1, Pestivirus.

..... \$

LOT 18. ELMO GOLDE MOON 1339/1 (PS)

Identifier: **3YT1339/1F** Calved: **28/12/20**
Colour: **RED** Status: **Polled/Scurred** P.H. No. **1339/1** Age: **14 Mths** **3YT**

MUAN A INDUS (AI) (PS)

S. WALLTON DOWNS BARNABY 710/1 (PS) IXL710/1M

WALLTON DOWNS JUNO (H)

BROLGA GULLY 2254/0 (PP)

D. ELMO GOLDE MOON 944/6 (PS) 3YT944/6F

ELMO GOLDE MOON 508/8 (H)

Notes: Vaccs: Tick Fever, 7 in 1, Pestivirus.

..... \$

LOT 19. ELMO LUCILLE 1297/1 (PS)

Identifier: **3YT1297/1F** Calved: **28/10/20**
Colour: **RED** Status: **Polled/Scurred** P.H. No. **1297/1** Age: **16 Mths** **3YT**

FAIRY SPRINGS JANSEN (AI) (PS)

S. FAIRY SPRINGS DURACELL 5161 (PS) EFS5161M

FAIRY SPRINGS ESTELLA 3431 (H)

KARIBOE VALLEY JINGLE BELLS (PS)

D. ELMO LADY LUCILLE (PS) 3YT811/3F

ELMO LUCILLE (PS)

Notes: Vaccs: Tick Fever, 7 in 1, Pestivirus.

..... \$

CAMILLE L TRAIL

"Murrindindi", Baralaba

LOT 20. BOTTLE TREE MISS MAGGIE 43/1 (PS)

Identifier: **CYT43/1F** Calved: **11/11/20**
Colour: **RED** Status: **Polled/Scurred** P.H. No. **43/1** Age: **16 Mths** 

FAIRY SPRINGS JANSEN 4543 (AI) (PS)

S. FAIRY SPRINGS DURACELL 5161 (PS) EFS5161M

FAIRY SPRINGS ESTELLA 3431 (H)

ROCKLEY 985 (PS)

D. ELMO MISS MAGGIE (P)220/5 (PS) 3YT220/5F

ELMO MAGGIE 20/9 (H)

Notes: Vaccs: Tick Fever, 7 in 1, Pestivirus.

..... \$

LOT 21. BOTTLE TREE SWEET ANNIE 49/1 (PS)

Identifier: **CYT49/1F** Calved: **17/12/20**
Colour: **RED** Status: **Polled/Scurred** P.H. No. **49/1** Age: **15 Mths** 

FAIRY SPRINGS JANSEN 4543 (AI) (PS)

S. FAIRY SPRINGS DURACELL 5161 (PS) EFS5161M

FAIRY SPRINGS ESTELLA 3431 (H)

BROLGA GULLY 2254/0 (PP)

D. BOTTLE TREE SWEET ANNIE 29/9 (PS) CYT29/9F

BOTTLE TREE SWEET ANNIE 06/3 (PS)

Notes: Vaccs: Tick Fever, 7 in 1, Pestivirus.

..... \$

DAVID & PEARL CHRISTENSEN

365 Mingo Road, Morganville

LOT 22. BERIDA RED CHANTILLY (AI) (H)

Identifier: **BIR439F** Calved: **17/12/20**
Colour: **GREY** Status: **Horned** P.H. No. **439** Age: **15 Mths** **D5C**

JDH PALESTIMO R MANSO (IMP US) (H)

S. PBF YARRA MANSO 319/10 (H) FGB319/10M

FBC F CHANTILLY DRAKE MANSO (ET) (H)

NCC DARWIN (IVF) (H)

D. BERIDA RED SABIE (H) BIR267F

BERIDA RED SABIE 066 (H)

Notes: Vaccs: Tick Fever, 5 in 1, Botulism.

..... \$

LOT 23. BERIDA RED 420 (H)

Identifier: **BIR420F** Calved: **14/12/20**
Colour: **RED** Status: **Horned** P.H. No. **420** Age: **15 Mths**

D5C

CEDAR BROOK HEZRON (ET) (H)

S. CEDAR BROOK PERSUIT (H) GML156M

TOPLINE MISS BELINDA MANSO 1304 (H)

NCC MONTERO 2046 (IVF) (H)

D. WARRAKA CHRISSIE 3138 (H) WAR3138F

WARRAKA CHRISSIE 2636 (IVF) (H)

Notes: Vaccs: Tick Fever, 5 in 1, Botulism.

..... \$

LOT 24. BERIDA RED MISS FIRE FLY 438 (H)

Identifier: **BIR438F** Calved: **11/12/20**
Colour: **RED** Status: **Horned** P.H. No. **438** Age: **15 Mths**

D5C

JDH MR ELMO MANSO (IMP US) (H)

S. NCC DARWIN (IVF) (H) NCC2703M

NCC DIENKA 200 (IMP ET) (ET) (H)

KARIBOE VALLEY INJECTOR (AI) (H)

D. BERIDA RED FIRE LY 146 (H) BIR146F

NCC MS FIREFLY 2480 (IVF) (H)

Notes: Vaccs: Tick Fever, 5 in 1, Botulism.

..... \$

LOT 25. BERIDA RED 449 (H)

Identifier: **BIR449F** Calved: **12/12/20**
Colour: **RED** Status: **Horned** P.H. No. **449** Age: **15 Mths**

D5C

JDH MR ELMO MANSO (IMP US) (H)

S. NCC DARWIN (IVF) (H) NCC2703M

NCC DIENKA 200 (IMP ET) (ET) (H)

ROCKLEY DIPLOTHIA (PS)

D. BERIDA RED MISS AMY 234 (H) BIR234F

BERIDA RED AMY 105 (H)

Notes: Vaccs: Tick Fever, 5 in 1, Botulism.

..... \$

PETER TUXWORTH
30/84 Finnegan Circuit , Oxley

LOT 26. HALGENAES BERRY (AI) (H)

Identifier: **HAL717F** Calved: **18/01/21**
Colour: **RED** Status: **Horned** P.H. No. **717** Age: **14 Mths**



JDH MR ELMO MANSO (IMP US) (H)

S. NCC RED OTTO (IVF) (PS) NCC3747M

NCC RED OPAL 2195 (IVF) (PS)

FAIRY SPRINGS DURACELL 3606 (PS)

D. HALGENAES MOLLY (IVF) (PS) HAL534F

HALGENAES MISS MOLLY MCCOY (ET) (PS)

Notes: Cherry Red, by Red Odyssey's full Brother out of STOCKMAN EVEREADY'S full Sister. Vaccs: Tick Fever, 7 in 1, Botulism.

..... \$

LOT 27. HALGENAES PLACID (H)

Identifier: **HAL715F** Calved: **01/03/21**
Colour: **RED** Status: **Horned** P.H. No. **715** Age: **12 Mths**



JDH MR ELMO MANSO (IMP US) (H)

S. NCC PROFESSOR (IVF) (H) NCC3410M

BRAHROCK LADY POWER 3153 (ET) (H)

JDH MR ELMO MANSO (IMP US) (H)

D. NCC DIENKA 2693 (IVF) (H) NCC2693F

NCC DIENKA 238 (IMP ET) (ET) (H)

Notes: Excellent temperament and a very strong pedigree. Vaccs: Tick Fever, 7 in 1, Botulism.

..... \$

LOT 28. HALGENAES SCARLETT (PS)

Identifier: **HAL720F** Calved: **03/03/21**
Colour: **RED** Status: **Polled/Scurred** P.H. No. **720** Age: **12 Mths**



JDH MR ELMO MANSO (IMP US) (H)

S. NCC RED OTTO (IVF) (PS) NCC3747M

NCC RED OPAL 2195 (IVF) (PS)

HK BLUEPRINT (IMP US) (H)

D. HALGENAES MISS PRINT (AI) (PS) HAL452F

HALGENAES MISS MOLLY MCCOY (ET) (PS)

Notes: DNA results pending. Vaccs: Tick Fever, 7 in 1, Botulism.

..... \$

CHRISTOPHER R MCCARTHY

900 East Haldon Road, Junction View

LOT 29. STOCKMAN INDIANNA 489 (AI) (PP)

Identifier: **CRM489F** Calved: **04/01/21** **AXM**
Colour: **RED** Status: **Polled/Scurred** P.H. No. **489** Age: **14 Mths**

DOONSIDE MR C EAGLE (IVF) (PP)

S. BANANA STATION MANLY 69 (IVF) (PS) COE69M

NCC DIENKA 2102 (IVF) (H)

HUONFELS WARRATAH RIO (ET) (PS)

D. STOCKMAN INDIANNA (PS) CRM251F

WALUBIAL REFLECTION 273/3 (AI) (H)

Notes: Indianna is a cherry red Homozygous Poll (PP) daughter of Banana Station Manly. She has excellent growth for age, breed character, clean coat, bone and femininity. A future donor female she oozes class and style. Her Dam and Grand Dam are very fertile with excellent udders. Excellent temperament. Vaccs: Tick Fever, 7 in 1, Botulism.

..... \$

LOT 30. STOCKMAN ROBIN (AI) (PS)

Identifier: **CRM492F** Calved: **20/12/20** **AXM**
Colour: **RED** Status: **Polled/Scurred** P.H. No. **492** Age: **14 Mths**

NCC DENIRO 781 (ET) (PS)

S. STOCKMAN GAME CHANGER (PS) CRM355M

STOCKMAN RED ROBIN (IVF) (PS)

FBC ROARKE 126/1 (PS)

D. F+T ROBIN (PS) FNT278F

F+T MAVIS (PS)

Notes: Robin is a poll cherry red daughter of the \$34, 000 Stockman Game Changer (P) purchased by Rosetta Grazing. Vaccs: Tick Fever, 7 in 1, Botulism.

JANUARY 2022 BRAHMAN BREEDPLAN

	BW	200G	400G	600G	MCW	MILK	SS	DTC	EMA	RBF	RUMP	IMF
EBV	+3.9	+21	+28	+42	+55	-1	+0.6	+2.7	+3.4	-0.8	-0.6	-
ACC	38%	40%	41%	43%	40%	29%	30%	26%	28%	29%	37%	-

..... \$

CUTTING EDGE PERFORMANCE, EVOLVED



Cattle produce more today than 14 years ago. That's why new Multimin® Evolution delivers 29%* more trace minerals to meet the demands of modern cattle. Get your herd **performance ready** with an optimised formula to top up antioxidant levels, before high-demand periods, which enhances health and fertility.¹⁻³



GET YOUR CATTLE PERFORMANCE READY WITH MULTIMIN® EVOLUTION

For a free info pack about Multimin® Evolution contact
1800 242 100 or visit au.virbac.com/evolution

1. Vedovatto *et al* (2020), *Trop Anim Health Prod*, 52(2), 881-886 2. Bittar *et al* (2020), *Vet Immunol Immunopathol*, 110055 3. Mundell *et al* (2012), *PAS*, 28:82-88
®Multimin is a registered trademark of Virbac. *29% more minerals compared to the market leader

Shaping the future
of animal health





**PROUDLY SUPPORTING
THE ROCKY ALL STARS
BRAHMAN FEMALE SALE**

Suppliers of

Bos Indicus Stud Bull Pellets

Maxi Stud Bull Pellets

Production Lick 34%

Wagyu Weaner Crumble 24%

Wagyu Grower Pellets 18%

Loose Lick Concentrates



Blue Ribbon Stockfeeds

Ph: (07) 4927 8806

North Rockhampton

www.blueribbonstockfeeds.com.au



6



8



11



44



46



47



48



53

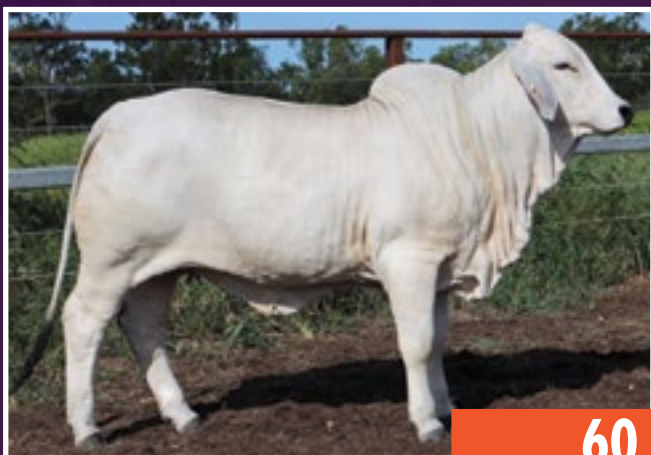

60



62



64



71

LOT 31. STOCKMAN DIENKA 498 (IVF) (PS)

Identifier: **CRM498F** Calved: **23/03/21**

Colour: **RED** Status: **Polled/Scurred** P.H. No. **498** Age: **11 Mths** **AXM**

KENROL MR HJ RAY 0366 (ET) (PS)

S. DOONSIDE TASER (IVF) (PP) W&K1997M

TOPLINE MISS FAITHFULL 1637 (AI) (PS)

JDH MR ELMO MANSO (IMP US) (H)

D. NCC DIENKA 2693 (IVF) (H) NCC2693F

NCC DIENKA 238 (IMP ET) (ET) (H)

Notes: Dienka is a Doonside Taser (PP) daughter of one NCC's elite red donors NCC Dienka 2693. She is a definite donor prospect who is long, feminine, smooth with an excellent underline and teat placement. Vaccs: Tick Fever, 7 in 1, Botulism.

..... \$

LOT 32. STOCKMAN ZIVA (PS)

Identifier: **CRM495F** Calved: **20/02/21**

Colour: **RED** Status: **Polled/Scurred** P.H. No. **495** Age: **12 Mths** **AXM**

JOMANDA WALKER 453 (AI) (H)

S. ROSEBOROUGH L RANGER 330/4 (PS) LRW330M

PALMVALE ROSALEE 3073 (ET) (PS)

MT CALLAN NIMBUS 13/13 (PS)

D. ROSEBOROUGH L ZIVA 444/7 (PS) LRW444F

ROSEBOROUGH L ZOE 254/2 (PS)

Notes: Ziva is a very correct polled red heifer with an excellent temperament. Vaccs: Tick Fever, 7 in 1, Botulism.

..... \$

LOT 33. STOCKMAN SEANA (PS)

Identifier: **CRM480F** Calved: **20/12/20**

Colour: **RED** Status: **Polled/Scurred** P.H. No. **480** Age: **14 Mths** **AXM**

JOMANDA WALKER 453 (AI) (H)

S. ROSEBOROUGH L RANGER 330/4 (PS) LRW330M

PALMVALE ROSALEE 3073 (ET) (PS)

MT CALLAN KOJAK 105/10 (PS)

D. ROSEBOROUGH L SEANA 324/4 (PS) LRW324F

ROSEBOROUGH L SIMONE 176/9 (PS)

Notes: Vaccs: Tick Fever, 7 in 1, Botulism.

..... \$

LOT 34. STOCKMAN FIFI 556 (AI) (PS)

Identifier: **CRM556F** Calved: **05/01/21**
Colour: **RED** Status: **Polled/Scurred** P.H. No. **556** Age: **14 Mths** **AXM**

JDH MR ELMO MANSO (IMP US) (H)

S. NCC RED OTTO (IVF) (PS) NCC3747M

NCC RED OPAL 2195 (IVF) (PS)

NCC DELACRUZ (ET) (H)

D. STOCKMAN FIFI 390 (AI) (PS) CRM390F

STOCKMAN FIFI ANNE (PS)

Notes: Fifi is a polled daughter of NCC Red Otto (PS). Red Otto is a full brother to NCC Red Odyssey (PS). Vaccs: Tick Fever, 7 in 1, Botulism.

..... \$

LOT 35. STOCKMAN MATILDA 559 (AI) (PS)

Identifier: **CRM559F** Calved: **29/12/20**
Colour: **RED** Status: **Polled/Scurred** P.H. No. **559** Age: **14 Mths** **AXM**

JDH MR ELMO MANSO (IMP US) (H)

S. NCC RED OTTO (IVF) (PS) NCC3747M

NCC RED OPAL 2195 (IVF) (PS)

NCC DENIRO 781 (ET) (PS)

D. STOCKMAN DENISE (ET) (PS) CRM347F

STOCKMAN MADISON (AI) (H)

Notes: Vaccs: Tick Fever, 7 in 1, Botulism.

..... \$

LOT 36. STOCKMAN GRETA (PS)

Identifier: **CRM486F** Calved: **02/01/21**
Colour: **RED** Status: **Polled/Scurred** P.H. No. **486** Age: **14 Mths** **AXM**

KANDOONA SIDELONG 6414 (H)

S. MT CALLAN NIMBUS 13/13 (PS) MTC13/13M

MT CALLAN 25/08 (PS)

MT CALLAN KOJAK 105/10 (PS)

D. ROSEBOROUGH L GRETA 466/8 (PS) LRW466F

ROSEBOROUGH L GIAN 181/9 (AI) (H)

Notes: Vaccs: Tick Fever, 7 in 1, Botulism.

..... \$

LOT 37. STOCKMAN SONIA (AI) (PP)

Identifier: **CRM488F** Calved: **02/02/21**
Colour: **RED** Status: **Polled/Scurred** P.H. No. **488** Age: **13 Mths** **AXM**

JDH MR ELMO MANSO (IMP US) (H)

S. NCC RED OTTO (IVF) (PS) NCC3747M

NCC RED OPAL 2195 (IVF) (PS)

FBC ROARKE 126/1 (PS)

D. F+T SONIA (PS) FNT290F

F+T RAYLEEN (IVF) (PS)

Notes: Homozygous Poll (PP) daughter of NCC Red Otto (PS). Vaccs: Tick Fever, 7 in 1, Botulism.

..... \$

MUAN PASTORAL L & P Gibbs, Biggenden

LOT 38. MUAN ROSSA 6893 (PS)

Identifier: **MUA6893F** Calved: **29/12/20**
Colour: **RED** Status: **Polled/Scurred** P.H. No. **6893** Age: **14 Mths** **QJh**

KP MONTY (AI) (PS)

S. TARTRUS MANNIX 6049 (PS) TTS096049M

TARTRUS MISS BIZANT 5598R (H)

MT CALLAN GOVENOR 7/06 (AI) (PS)

D. MUAN PARKER 4779 (H) MUA4779F

MUAN PARKER 2677 (PS)

Notes: DNA & sire verification pending. Vaccs: Tick Fever, 3day, 7 in 1, Botulism.

..... \$

LOT 39. MUAN DIANE 7126 (H)

Identifier: **MUA7126F** Calved: **25/11/20**
Colour: **RED** Status: **Horned** P.H. No. **7126** Age: **15 Mths** **QJh**

NCC SKODA (IVF) (H)

S. MUAN RAFTER 5078 (H) MUA5078M

MUAN MILLY 3808 (PS)

TARTRUS MANNIX 6049 (PS)

D. MUAN DIANE 5139 (PS) MUA5139F

MUAN DIANE 3183 (PS)

Notes: DNA & sire verification pending. Vaccs: Tick Fever, 3day, 7 in 1, Botulism.

..... \$

LOT 40. MUAN MATILDA 7015 (H)

Identifier: **MUA7015F** Calved: **27/11/20**
Colour: **RED** Status: **Horned** P.H. No. **7015** Age: **15 Mths**

QJh

NCC SKODA (IVF) (H)

S. MUAN A RJ 5110 (PS) LPG5110M

MUAN A MATILDA 4154 (PP)

NCC MBOMA (IMP ET) (ET) (H)

D. MUAN A MATILDA 2906 (AI) (PS) LPG2906F

MUAN MATILDA 1608 (H)

Notes: DNA & sire verification pending. Vaccs: Tick Fever, 3day, 7 in 1, Botulism.

..... \$

LOT 41. MUAN MATILDA 7120 (PS)

Identifier: **MUA7120F** Calved: **01/12/20**
Colour: **RED** Status: **Polled/Scurred** P.H. No. **7120** Age: **15 Mths**

QJh

NCC SABRE 1430 (IVF) (H)

S. OOLINE FITZROY 1229 (H) SDK1229M

OOLINE MISS S MARIETTE 708 (H)

TARTRUS MANNIX 6049 (PS)

D. MUAN MATILDA 5446 (PS) MUA5446F

MUAN MATILDA 4117 (PS)

Notes: DNA & sire verification pending. Vaccs: Tick Fever, 3day, 7 in 1, Botulism.

..... \$

LOT 42. MUAN IPANA 7009 (PS)

Identifier: **MUA7009F** Calved: **01/12/20**
Colour: **RED** Status: **Polled/Scurred** P.H. No. **7009** Age: **15 Mths**

QJh

NCC SKODA (IVF) (H)

S. MUAN A RJ 5110 (PS) LPG5110M

MUAN A MATILDA 4154 (PP)

TARTRUS MANNIX 6049 (PS)

D. MUAN IPANA 4573 (PS) MUA4573F

MUAN IPANA 4004 (PS)

Notes: DNA & sire verification pending. Vaccs: Tick Fever, 3day, 7 in 1, Botulism.

..... \$

LOT 43. MUAN DIANE 7012 (PS)

Identifier: **MUA7012F** Calved: **30/11/20**

QJh

Colour: **RED** Status: **Polled/Scurred** P.H. No. **7012** Age: **15 Mths**

FAIRY SPRINGS DURACELL 3606 (PS)

S. MUAN A SONNY 5596 (IVF) (PS) LPG5596M

MUAN A DIANE 4123 (PP)

LANCEFIELD D NAPIER 1741/D (ET) (H)

D. MUAN DIANE 3942 (H) MUA3942F

MUAN A DIANE 2561 (ET) (PS)

Notes: DNA & sire verification pending. Vaccs: Tick Fever, 3day, 7 in 1, Botulism.

..... \$

GREY BRAHMANS

GLENGARRY CATTLE CO

PO Box 836, Rockhampton

LOT 44. GLENGARRY MISS GLADSTONE 3208 (PS)

Identifier: **Y7X3208F** Calved: **03/01/21**

Y7X

Colour: **GREY** Status: **Polled/Scurred** P.H. No. **3208** Age: **14 Mths**

RENCO COKE & WHISKEY MANSO (H)

S. DOUBLE C CANADIAN CLUB (PS) CEC7/17M

DOUBLE C 22/11 (PS)

GLENGARRY POWERHOUSE (H)

D. GLENGARRY MISS GLADSTONE 2324 (H) Y7X2324F

GLENGARRY MISS GLADSTONE 1845 (H)

Notes: Wow what a Matron to start on. A clean polled with bone & loose skin to burn & a great amount of length of body. Her Sire produced the record priced female for the Rocky All Stars Sale selling to Oaklands Brahmans for \$32,000 last year. Vaccs: Tick Fever, 3 day, 7 in 1, Botulism.

..... \$

LOT 45. GLENGARRY DORA 3205 (PS)

Identifier: **Y7X3205F** Calved: **14/01/21**

Colour: **GREY** Status: **Polled/Scurred** P.H. No. **3205** Age: **14 Mths**

Y7X

RENCO COKE & WHISKEY MANSO (H)

S. DOUBLE C CANADIAN CLUB (PS) CEC7/17M

DOUBLE C 22/11 (PS)

GLENGARRY G SUPER LOCKE MANSO 140 (IVF) (H)

D. GLENGARRY DORA 2253 (H) Y7X2253F

GLENGARRY DORA 1564 (H)

Notes: A change of colour for a bit then we will return to the greys very shortly. She is a straight red matron & also again a clean polled with a really feminine outlook. A very clean underlined female who has length & potential. She is a full sister to an outstanding young polled sire sold privately to Edwards Livestock for \$15,000. Vaccs: Tick Fever, 3 day, 7 in 1, Botulism.

..... \$

LOT 46. GLENGARRY MISS REGARD 3202 (PS)

Identifier: **Y7X3202F** Calved: **20/11/20**

Colour: **GREY** Status: **Polled/Scurred** P.H. No. **3202** Age: **15 Mths**

Y7X

JDH SIR LOCKE MANSO 413/2 (IMP US)

S. GLENGARRY PRINCEVILLE 2835 (IVF) (PS) Y7X2835M

BRAHROCK MISS ELMO POWER 5291 (ET) (PS)

MARU JAVAS MANSO (ET) (H)

D. GLENGARRY MISS REGARD 2533 (H) Y7X2533F

TARTRUS MISS REGARD 6230 (H)

Notes: This is a full US blood, clean polled female with extreme amounts of loose skin, bone, depth of body & oozes potential. She is the first daughter of an outstanding polled homebred sire in Glengarry Princeville (P) who is the Son of JDH Sir Locke 413/2 who was imported 35 years ago. The sire of this female is out of the top producing Brahrock female, Elmo Power 5291. The granddam was purchased at the Tartrus Dispersal. All of the Glengarry Princeville's calves are 100% clean polled out of horned Cows. Vaccs: Tick Fever, 3 day, 7 in 1, Botulism.

..... \$

JANUARY 2022 BRAHMAN BREEDPLAN

	BW	200G	400G	600G	MCW	MILK	SS	DTC	EMA	RBF	RUMP	IMF
EBV	+4.7	+24	+31	+46	+60	-4	-0.6	+5.9	+3.9	-1.8	-2.0	-0.4
ACC	51%	55%	56%	58%	55%	42%	43%	37%	39%	40%	50%	33%

LOT 47. GLENGARRY MISS ORIENT 3200 (PS)

Identifier: **Y7X3200F** Calved: **13/11/20**

Colour: **GREY** Status: **Polled/Scurred** P.H. No. **3200** Age: **16 Mths**

Y7X

JDH SIR LOCKE MANSO 413/2 (IMP US)

S. GLENGARRY PRINCEVILLE 2835 (IVF) (PS) Y7X2835M

BRAHROCK MISS ELMO POWER 5291 (ET) (PS)

MARU JAVAS MANSO (ET) (H)

D. GLENGARRY MISS ORIENT 2559 (H) Y7X2559F

GLENGARRY MISS ORIENT 1751 (H)

Notes: A very refined daughter of the clean polled sire, Glengarry Princeville (P). She is soft & supple & has the thickness & constitution you look for in a top class matron. Her dam has an outstanding full brother at her side now. We are really excited at the impact Glengarry Princeville is having in our herd. We are hoping to have him on display & offer a semen package at the sale. Vaccs: Tick Fever, 3 day, 7 in 1, Botulism.

JANUARY 2022 BRAHMAN BREEDPLAN

	BW	200G	400G	600G	MCW	MILK	SS	DTC	EMA	RBF	RUMP	IMF
EBV	+4.0	+24	+33	+48	+53	-4	+0.1	+6.4	+2.9	-1.4	-1.4	-0.3
ACC	52%	56%	57%	58%	55%	42%	44%	37%	39%	40%	50%	33%

..... \$

LOT 48. GLENGARRY MISS WHITNEY 3232 (H)

Identifier: **Y7X3232F** Calved: **10/01/21**

Colour: **GREY** Status: **Horned** P.H. No. **3232** Age: **14 Mths**

Y7X

MR V8 139/7 (IMP US) (ET) (PS)

S. OAK POLLED CAMPESE 238/6 (AI) (PS) CGK238/6M

PIONEER PARK TERI (IVF) (H)

CARINYA RIGBY (H)

D. GLENGARRY MISS WHITNEY 2516 (H) Y7X2516F

GLENGARRY WHITNEY 1769 (H)

Notes: A blue rimmed heifer who is horned this time, she has a beautiful head & muzzle with a lot of thickness to her while still being feminine. A change of sire stable with Oak Polled Campese 238 (P) coming into play which you would all have seen a number of daughters selling well over the past two Rocky All Stars Sales. The female family of this matron comes from one of our best (Miss Whitney). Her dam was shown successfully at the World Brahman Congress. Vaccs: Tick Fever, 3 day, 7 in 1, Botulism.

..... \$

SCOTT ANGEL & SONS PO BOX 836, ROCKHAMPTON

LOT 49. GLENGARRY S KAYON 3204 (H)

Identifier: **ALA3204F** Calved: **05/02/21**

Colour: **GREY** Status: **Horned** P.H. No. **3204** Age: **13 Mths**

Y7X
5

RENCO COKE & WHISKEY MANSO (H)

S. DOUBLE C CANADIAN CLUB (PS) CEC7/17M

DOUBLE C 22/11 (PS)

CARINYA RIGBY (H)

D. GLENGARRY S KAYON 2529 (H) ALA2529F

NBS KAYON MANSO 117-8 (IVF) (H)

Notes: A snow white horned female with thickness, bone & a very clean underline. She is one of the few Double C Canadian Club (P) progeny who have a horned status. The female line was purchased at the NBS Dispersal at Gympie many years ago & is still with us. This NBS Kayon 117 Cow goes back to one of the breed female legends in the Kenrol Kayla line. Her dam was also shown at the World Brahman Congress. Vaccs: Tick Fever, 3 day, 7 in 1, Botulism.

..... \$

GLENGARRY CATTLE CO PO Box 836, Rockhampton

LOT 50. GLENGARRY VICTORIA 3234 (PS)

Identifier: **Y7X3234F** Calved: **09/01/21**

Colour: **GREY** Status: **Polled/Scurred** P.H. No. **3234** Age: **14 Mths**

Y7X

MR V8 139/7 (IMP US) (ET) (PS)

S. OAK POLLED CAMPESE 238/6 (AI) (PS) CGK238/6M

PIONEER PARK TERI (IVF) (H)

GLENGARRY SIR LOCKE 2288 (H)

D. GLENGARRY VICTORIA 2874 (H) Y7X2874F

GLENGARRY VICTORIA MANSO 1968 (H)

Notes: This white grey polled matron is long & has clean lines with a lot of growth. The dam line comes from the herd purchase of the Be Os Stud back in 2007. One of our top producing home bred Sires Glengarry G Sir Locke 140 comes out of this family. One of the female family lines you can bank your house on. Vaccs: Tick Fever, 3 day, 7 in 1, Botulism.

..... \$

LOT 51. GLENGARRY FANTASY 3209 (PS)

Identifier: **Y7X3209F** Calved: **04/01/21**

Y7X

Colour: **GREY** Status: **Polled/Scurred** P.H. No. **3209** Age: **14 Mths**

RENCO COKE & WHISKEY MANSO (H)

S. DOUBLE C CANADIAN CLUB (PS) CEC7/17M

DOUBLE C 22/11 (PS)

CARINYA RIGBY (H)

D. GLENGARRY FANTASY 2738 (H) Y7X2738F

GLENGARRY FANTASY 2020 (H)

Notes: In every female sale draft there is a female that flies under the radar that the purchaser gets the benefit of value for money or bang for your buck. This I believe is that female for 2022. Another clean polled matron with a little extra length in this red tinge young heifer. The granddam is probably one of the most successful show females for us to date (Fantasy 2020). Vaccs: Tick Fever, 3 day, 7 in 1, Botulism.

..... \$

LOT 52. GLENGARRY PIXIE (PS)

Identifier: **Y7X3256F** Calved: **13/03/21**

Y7X

Colour: **GREY** Status: **Polled/Scurred** P.H. No. **3256** Age: **12 Mths**

MR V8 139/7 (IMP US) (ET) (PS)

S. OAK POLLED CAMPESE 238/6 (AI) (PS) CGK238/6M

PIONEER PARK TERI (IVF) (H)

MARU JAVAS MANSO (ET) (H)

D. GLENGARRY PIXIE 2424 (H) Y7X2424F

GLENGARRY PIXIE 1673 (H)

Notes: A blue rimmed polled heifer which is the youngster in this draft. She presents bone & constitution. This matron in the making has a full brother we are using in the stud in Glengarry Kurtley (P) who has his first crop of calves on the ground and they are looking outstanding. The Pixie family line was a foundation line for us when starting 40 years ago. Vaccs: Tick Fever, 3 day, 7 in 1, Botulism.

..... \$

SCOTT ANGEL & SONS
PO BOX 836, ROCKHAMPTON

LOT 53. GLENGARRY S DUCHESS 3309 (IVF) (H)

Identifier: **ALA3309F** Calved: **22/02/21** **Y7X**
Colour: **GREY** Status: **Horned** P.H. No. **3309** Age: **12 Mths** **5**

AVEE JACKSON 451 (PS)

S. WILLTONY BLUNDSTONE 1013 (PS) WRM1013M
WILLTONY TARRLEAH (H)

GLENGARRY POWERHOUSE (H)

D. GLENGARRY DUCHESS 2190 (H) Y7X2190F
GLENGARRY DUCHESS 1330 (H)

Notes: Well well, put your catalogues down & look here. A heifer with a broad head, length of body & is so soft & supple. An IVF product of Willtony Blundstone (P) who needs no intro - A \$100,000 sire himself & he sired a \$100,000 bull for Garglen Brahmans stable at RBWS 2021. Now we get to her dam who is probably the best producing cow grazing at Glengarry. She comes from the Duchess line of show champion matrons. The Duchess 2190 cow produced a sire in Glengarry Smokin Joe & a full brother selling to Hacon & Sons for \$32,000. Last but not least is an older IVF daughter who was sired by the V8 Noble Sire (I would say a real cracker). Duchess 3309 is a young heifer but has got some real potential based on her proven parentage. Vaccs: Tick Fever, 3 day, 7 in 1, Botulism.

..... \$

GLENGARRY CATTLE CO
PO Box 836, Rockhampton

LOT 54. GLENGARRY VICTORIA 3282 (PS)

Identifier: **Y7X3282F** Calved: **02/03/21** **Y7X**
Colour: **GREY** Status: **Polled/Scurred** P.H. No. **3282** Age: **12 Mths**

MR V8 139/7 (IMP US) (ET) (PS)

S. OAK POLLED CAMPESE 238/6 (AI) (PS) CGK238/6M
PIONEER PARK TERI (IVF) (H)

KENROL PRUDENTIAL (ET) (H)

D. GLENGARRY VICTORIA MANSO 1968 (H) Y7X1968F
BE OS VICTORIA MANSO (AI) (H)

Notes: We come to the end of the draft for 2022 with a white grey polled Oak Polled Campese 238 (P) daughter with a strong topline, a clean underline, bone, length & a good constitution. Her dam is sired by Kenrol Prudential who was used extremely successfully by Tropical Cattle Brahmans, being a JDH Boswick X Kenrol Kayla you don't get any bigger performers in the Brahman breed. The Victoria 1968 Cow comes out of the Victoria line which produced the Glengarry G Super Locke 140 home bred sire which had a huge impact here in our Herd. Vaccs: Tick Fever, 3 day, 7 in 1, Botulism.

..... \$

WL & HE DONALD "Red Range", Theodore

LOT 55. EL JA LUCIANNA MANSO 4470/2 (IVF) (PS)

Identifier: **ELJ4470/2F** Calved: **19/03/21**
Colour: **GREY** Status: **Polled/Scurred** P.H. No. **4470/2** Age: **12 Mths** **D₁8**

JDH SIR LIBERTY MANSO 847/5

S. JDH FRED MANSO (IMP US) (H) JDH746/6M

JDH LADY LOO MANSO 790/4

JDH MR BOSWICK MANSO (IMP US) *

D. EL JA LUCIA MANSO 8267 (ET) (PS) ELJ8267F

EL JA LUCY EL MANSO (ET) (PS)

Notes: Poll & DNA available pending test results. Vaccs: 7 in 1.

..... \$

LOT 56. EL JA FANCY F MANSO (IVF) (H)

Identifier: **ELJ4468/2F** Calved: **26/03/21**
Colour: **GREY** Status: **Horned** P.H. No. **4468/2** Age: **11 Mths** **D₁8**

JDH SIR LIBERTY MANSO 847/5

S. JDH FRED MANSO (IMP US) (H) JDH746/6M

JDH LADY LOO MANSO 790/4

JDH MR ELMO MANSO (IMP US) (H)

D. EL JA BAMBI E MANSO (IVF) (H) ELJ2439/2F

EL JA BABY DOLL MANSO (ET) (H)

Notes: Poll & DNA available pending test results. Vaccs: 7 in 1.

..... \$

LOT 57. EL JA BONNIE F MANSO (IVF) (H)

Identifier: **ELJ4476/2F** Calved: **16/03/21**
Colour: **GREY** Status: **Horned** P.H. No. **4476/2** Age: **12 Mths** **D₁8**

JDH SIR LIBERTY MANSO 847/5

S. JDH FRED MANSO (IMP US) (H) JDH746/6M

JDH LADY LOO MANSO 790/4

JDH MR ELMO MANSO (IMP US) (H)

D. EL JA BAMBI E MANSO (IVF) (H) ELJ2439/2F

EL JA BABY DOLL MANSO (ET) (H)

Notes: Poll & DNA available pending test results. Vaccs: 7 in 1.

..... \$

LOT 58. EL JA BREE F MANSO (IVF) (H)

Identifier: **ELJ4477/2F** Calved: **24/03/21**
Colour: **GREY** Status: **Horned** P.H. No. **4477/2** Age: **11 Mths** **DΓ8**

JDH SIR LIBERTY MANSO 847/5

S. JDH FRED MANSO (IMP US) (H) JDH746/6M

JDH LADY LOO MANSO 790/4

JDH MR ELMO MANSO (IMP US) (H)

D. EL JA BAMBI E MANSO (IVF) (H) ELJ2439/2F

EL JA BABY DOLL MANSO (ET) (H)

Notes: Poll & DNA available pending test results. Vaccs: 7 in 1.

..... \$

LOT 59. EL JA BO MANSO 4478/2 (IVF) (H)

Identifier: **ELJ4478/2F** Calved: **19/03/21**
Colour: **GREY** Status: **Horned** P.H. No. **4478/2** Age: **12 Mths** **DΓ8**

JDH SIR LIBERTY MANSO 847/5

S. JDH FRED MANSO (IMP US) (H) JDH746/6M

JDH LADY LOO MANSO 790/4

JDH MR ELMO MANSO (IMP US) (H)

D. EL JA BAMBI E MANSO (IVF) (H) ELJ2439/2F

EL JA BABY DOLL MANSO (ET) (H)

Notes: Poll & DNA available pending test results. Vaccs: 7 in 1.

..... \$

PETER & SUE HAMMER
PO Box 9, Charters Towers

LOT 60. ANNAVALE RAFTER 1229 (PS)

Identifier: **PSH1229F** Calved: **14/08/20**
Colour: **GREY** Status: **Polled/Scurred** P.H. No. **1229** Age: **19 Mths** **AV**

ELROSE FAIR PLAY 9074 (ET) (PS)

S. CAMBIL RAFTER 4892 (PS) BIL4892M

CAMBIL ASHALEA 3839 (H)

GLENGARRY SIR LOCKE 2288 (H)

D. GLENGARRY MISS HANNIBAL 2873 (H) Y7X2873F

GLENGARRY MISS HANNIBAL 2040 (H)

Notes: Poll stud breeders must inspect this lovely Cambil Rafter 4829 (P) (S) female out of Glengarry Miss Hannibal 2873. Naturally quiet, she is well fleshed, has great depth of body & a feminine polled head. At just 19 months of age she is offered unjoined to put to the bull of your choice. Pesti tested negative. Selling 3/4 share & full possession - No further call on this female. Vaccs: 7 in 1, Botulism.

..... \$

LOT 61. ANNAVALE ACE O SPADES 1231 (PS)

Identifier: **PSH1231F** Calved: **17/08/20**

Colour: **GREY** Status: **Polled/Scurred** P.H. No. **1231** Age: **19 Mths** **AV**

CONDOR HONEYBEAR MANSO 404 (PS)

S. GLENGARRY ACE 'O' SPADES (H) Y7X2639M

GLENGARRY LAUREEN 2026 (H)

JDH SUMMIT MANSO 941/1 (IMP US) (PS)

D. HAMDENVALE KENDYL (IVF) (H) DJD1360/41F

HAMDENVALE MISS RACHEL 497/9 (AI) (H)

Notes: Another young polled Glengarry Ace O Spades daughter, inheriting his docile temperament. Her Hamdenvale dam is by the thick polled Sire JDH Summit Manso 941/2 (PS). Very quiet, she is offered unjoined as she is also 19 months. Pesti tested negative. Vaccs: 7 in 1, Botulism.

..... \$

LOT 62. ANNAVALE ACE O SPADES 1094 (PS)

Identifier: **PSH1094F** Calved: **27/02/19**

Colour: **GREY** Status: **Polled/Scurred** P.H. No. **1094** Age: **36 Mths** **AV**

CONDOR HONEYBEAR MANSO 404 (PS)

S. GLENGARRY ACE 'O' SPADES (H) Y7X2639M

GLENGARRY LAUREEN 2026 (H)

WILLTONY BROPHY (PS)

D. ANNAVALE N 812 (H) PSH812F

MIANDALY SUPREME SENORITA (H)

Notes: An extremely quiet polled daughter of Ace O Spades. Very correct, deep & well fleshed. Running with PBF Biondi Manso 948/20 since 11/01/2022. Pesti tested negative. Vaccs: 7 in 1, Botulism.

..... \$

LOT 63. ANNAVALE GANGSTER 1093 (H)

Identifier: **PSH1093F** Calved: **27/02/19**

Colour: **GREY** Status: **Horned** P.H. No. **1093** Age: **36 Mths** **AV**

GLENGARRY SUB ZERO 1590 (H)

S. GLENGARRY I'M A GANGSTER 2291 (H) Y7X2291M

GLENGARRY LAUREEN 1203 (H)

GLENGARRY BENDIGO (H)

D. ANNAVALE L 645 (H) PSH645F

ANNAVALE DEANNA (H)

Notes: A very stylish white/grey female by Glengarry I'm A Gangster 2291, reflecting his positive traits with a very tidy underline, abundance of fleshing, solid bone & quiet temperament. She is PTIC 6 months to the well credentialed Ahern Atlas 759/9. A Sire whose pedigree & breeding values are hard to surpass. Pesti tested negative. Vaccs: 7 in 1, Botulism.

..... \$

LOT 64. ANNAVALE GANGSTER 1178 (H)

Identifier: **PSH1178F** Calved: **19/12/19**



Colour: **LIGHT RED** Status: **Horned** P.H. No. **1178** Age: **27 Mths**

GLENGARRY SUB ZERO 1590 (H)

S. GLENGARRY I'M A GANGSTER 2291 (H) Y7X2291M

GLENGARRY LAUREEN 1203 (H)

CARINYA RIGBY (H)

D. GLENGARRY CRYSTAL 2525 (H) Y7X2525F

GLENGARRY CRYSTAL 1233 (H)

Notes: A show stopping female who ticks all the boxes for confirmation, depth, width & a very clean underline. Impeccable pedigree with her dam line tracing back to the top show bull Carinya Rigby & show cow Carinya Kari. This is supported by her EBV's of +29, +39, +52, +64. Worthy to be a stud matron. Very quiet & PTIC 4 1/2 months to the \$45,000 PBF Biondi Manso 948/20. Pesti tested negative. Vaccs: 7 in 1, Botulism.

..... \$

LOT 65. ANNAVALE GANGSTER 1184 (H)

Identifier: **PSH1184F** Calved: **04/01/20**



Colour: **GREY** Status: **Horned** P.H. No. **1184** Age: **26 Mths**

GLENGARRY SUB ZERO 1590 (H)

S. GLENGARRY I'M A GANGSTER 2291 (H) Y7X2291M

GLENGARRY LAUREEN 1203 (H)

GI KI 2051 (PS)

D. ANNAVALE M 744 (PS) PSH744F

ANNAVALE J HOOKS 428 (AI) (H)

Notes: Another well put together deep bodied Gangster female. A good head, clean underline, extra length with JDH Mr Hooks 352/7 & V8 189/4 featuring in her strong dam line. Extremely quiet. PTIC 5 months to PBF Biondi Manso 948/20 A Sire with almost all JDH & V8 bloodlines. Pesti tested negative. Vaccs: 7 in 1, Botulism.

..... \$

LOT 66. ANNAVALE GANGSTER 1213 (H)

Identifier: **PSH1213F** Calved: **11/05/20**

Colour: **GREY** Status: **Horned** P.H. No. **1213** Age: **22 Mths**

AV

GLENGARRY SUB ZERO 1590 (H)

S. GLENGARRY I'M A GANGSTER 2291 (H) Y7X2291M

GLENGARRY LAUREEN 1203 (H)

MOGUL ZEPHYR MANSO (PP)

D. ANNAVALE K 623 (PS) PSH623F

LAGUNA SUPER OLITA (AI) (H)

Notes: A gentle heifer with a nice topline & ample bone whilst retaining her femininity. Her dam is by the PP Mogul Zephyr Z291 & granddam is by JDH Superstroke 287/5. She carries herself well & has the desirable Brahman features to make a good matron. Very quiet. Pesti tested negative. Vaccs: 7 in 1, Botulism.

..... \$

LOT 67. ANNAVALE GANGSTER 1265 (H)

Identifier: **PSH1265F** Calved: **17/10/20**

Colour: **GREY** Status: **Horned** P.H. No. **1265** Age: **17 Mths**

AV

GLENGARRY SUB ZERO 1590 (H)

S. GLENGARRY I'M A GANGSTER 2291 (H) Y7X2291M

GLENGARRY LAUREEN 1203 (H)

LAGUNA SIR JORDAN-JEWEL(ET) (ET) (H)

D. ANNAVALE N 799 (H) PSH799F

ANNAVALE IRENE368 (H)

Notes: Gangster produces them with style, pedigree & super breed figures. This one has a good maternal line as well. Her make up is a double cross of JDH Karu 800 plus some JDH Jordan 29/1 & the well used JDH Briscoe 151/5. A lot to like. Unjoined. Pest tested negative. Vaccs: 7 in 1, Botulism.

..... \$

LOT 68. ANNAVALE PARDNER 1280 (H)

Identifier: **PSH1280F** Calved: **20/11/20**

Colour: **GREY** Status: **Horned** P.H. No. **1280** Age: **15 Mths**

AV

TEERAA ELVIS (H)

S. PALMAL PARDNER 8590 (H) DJM8590M

PALMAL GABRELLIA 6692 (ET) (H)

LAGUNA ZEPHYR'S JEWEL (PS)

D. ANNAVALE P 838 (H) PSH838F

ANNAVALE GAZELLE (H)

Notes: This heifer offers some diverse bloodlines. The 1st to be offered by Palmal Pardner 8590. She is the youngest but already showing the good traits of sire & dam with a ton of JDH in her pedigree (JDH Madison Man/Modelo/Sir Paul/Fred/Karu & 506/4). don't miss her. Unjoined. Pesti tested negative. Vaccs: 7 in 1, Botulism.

..... \$

PAUL & CATHERINE MACKENZIE

"Arizona", Dingo

LOT 69. ARIZONA MISS PORTELLO (PS)

Identifier: **ARI181F** Calved: **19/09/20**
Colour: **GREY** Status: **Polled/Scurred** P.H. No. **181** Age: **18 Mths** **CM.**

WILLTONY STETSON (PS)

S. CLUKAN DOC 351/7 (IVF) (PS) CKN351/7M

CLUKAN CHARITY 207/1 (ET) (PS)

THREE D PLATINUM (PS)

D. THREE D PLAT 385 (PS) T1G385F

THREE D 147 (PS)

Notes: Portello is a feminine polled heifer who carries herself well. This young female will add quality to any herd. Dam - 4 years of age - 1 Calf + PTIC. Vaccs: 3 day, 5 in 1.

..... \$

LOT 70. ARIZONA MISS PENELOPE (PS)

Identifier: **ARI199F** Calved: **11/10/20**
Colour: **GREY** Status: **Polled/Scurred** P.H. No. **199** Age: **17 Mths** **CM.**

WILLTONY STETSON (PS)

S. CLUKAN DOC 351/7 (IVF) (PS) CKN351/7M

CLUKAN CHARITY 207/1 (ET) (PS)

GLENGARRY D MAX (PS)

D. ARIZONA LADY LUCIE (H) ARI115F

LANCEFIELD D MILLY 4243/D (ET) (H)

Notes: Penelope is another polled heifer by Clukan Doc. She is tidy underneath with a great udder that will see that she lasts the distance. Dam - 3 years of age - 1 Calf. Vaccs: 3 day, 5 in 1.

..... \$

LOT 71. ARIZONA MISS PHOEBE (H)

Identifier: **ARI168F** Calved: **28/08/20**
Colour: **GREY** Status: **Horned** P.H. No. **168** Age: **18 Mths** **CM.**

WILLTONY STETSON (PS)

S. CLUKAN DOC 351/7 (IVF) (PS) CKN351/7M

CLUKAN CHARITY 207/1 (ET) (PS)

LANCEFIELD S BUCHANAN 4281/1 (H)

D. LANCEFIELD S EDWINA 4823/1 (H) LAS4823/1F

LANCEFIELD S EDWINA 4379/1 (H)

Notes: Phoebe has got it all, strength through her topline that carries over to quality length & depth making her a well rounded female. Dam - 10 years of age - 7 Calves. Vaccs: 3 day, 5 in 1.

..... \$

LOT 72. ARIZONA LADY PEARL (H)

Identifier: **ARI202F** Calved: **23/10/20**
Colour: **GREY** Status: **Horned** P.H. No. **202** Age: **16 Mths**

CM.

WILLTONY STETSON (PS)

S. CLUKAN DOC 351/7 (IVF) (PS) KKN351/7M

CLUKAN CHARITY 207/1 (ET) (PS)

CARINYA ZORRO (H)

D. ARIZONA LADY GARNET (H) ARI37F

ARIZONA LADY DIAMOND (AI) (H)

Notes: Pearl is a smooth bodied female with neat teat placement. Plenty of femininity. Dam - 8 years of age - 6 Calves. Vaccs: 3 day, 5 in 1.

..... \$

SEMEN PACKAGES

BJ STREETER

Mt Slopeaway, Marlborough

LOT 73A. LANES CREEK SIR SENATOR 1698 (AI) (PS)

Identifier: **LCB1698M** Calved: **29/01/15**

Colour: **RED** Status: **Polled/Scurred** P.H. No. **1698** Age: **85 Mths** **WIGO**

JDH MR ELMO MANSO (IMP US) (H)

S. JDH SIR STRATTON MANSO 823/4 (IMP US) (H) JDH823/4M

JDH LADY SANDY MANSO +

FAIRY SPRINGS RED LEADER 2700 (PS)

D. TRALIN SENSATION (ET) (PS) LTD51F

MYEDEN GEMMA (ET) (H)

Notes: Selling 5 straws & 5 registrations, additional registrations available at \$250 each + GST. Studmasters, this is an opportunity to purchase semen from a proven, polled sire who needs no introduction. Lanes Creek Sir Senator (PS), sire of the \$140,000 Palmvale Odyssey (PP) sold to Mt Callan Stud at RBWS 2020, and has an outstanding representation of polled bulls in our RBWS team this year. A half share in a 10 month old son was sold to Elmo Brahmans for \$40,000 last year. Sir Senators females have beautiful udders, are very soft and feminine and have great temperaments. His ability to come out of his cows after a breeding season, looking exactly the way he went in, is a trait that he passes onto his progeny. SELLING ON A PER STRAW BASIS.

..... \$

LOT 73B. LANES CREEK SIR SENATOR 1698 (AI) (PS)

Identifier: **LCB1698M** Calved: **29/01/15**

Colour: **RED** Status: **Polled/Scurred** P.H. No. **1698** Age: **85 Mths** **WGO**

JDH MR ELMO MANSO (IMP US) (H)

S. JDH SIR STRATTON MANSO 823/4 (IMP US) (H) JDH823/4M

JDH LADY SANDY MANSO +

FAIRY SPRINGS RED LEADER 2700 (PS)

D. TRALIN SENSATION (ET) (PS) LTD51F

MYEDEN GEMMA (ET) (H)

Notes: Selling 5 straws & 5 registrations, additional registrations available at \$250 each + GST. Studmasters, this is an opportunity to purchase semen from a proven , polled sire who needs no introduction. Lanes Creek Sir Senator (PS), sire of the \$140,000 Palmvale Odyssey (PP) sold to Mt Callan Stud at RBWS 2020, and has an outstanding representation of polled bulls in our RBWS team this year. A half share in a 10 month old son was sold to Elmo Brahmans for \$40,000 last year. Sir Senators females have beautiful udders, are very soft and feminine and have great temperaments. His ability to come out of his cows after a breeding season, looking exactly the way he went in, is a trait that he passes onto his progeny. SELLING ON A PER STRAW BASIS.

..... \$

PAUL & CATHERINE MACKENZIE **"Arizona", Dingo**

LOT 74A. NCC SCHOLAR (IVF) (PS)

Identifier: **NCC3638M** Calved: **17/05/16**

Colour: **GREY** Status: **Polled/Scurred** P.H. No. **3638** Age: **70 Mths** **NC**

EL JA BEAU MANSO (ET) (H)

S. THREE D PLATINUM (PS) T1G260M

THREE D 132 (PS)

JDH MR MANSO 855/8 (IMP US)

D. CONDOR SAFFRON DE MANSO 200 (ET) (H) XXX200F

BCK MS SAFFRON DE MANSO 130 (ET) (H)

Notes: Selling 5 straws & 5 registrations with additional registrations available for purchase. NCC Scholar is an eye catching grey polled 3D Platinum son with lots of length and exceptional breed quality. He has tremendous bone and strong muscling with fantastic growth. Strong top line and very masculine polled head. He is a well-made bull. If you stand behind him, you would appreciate his big deep square hindquarter. Scholar had a son sell at Big Country 2022 for \$60,000 and all his females have been retained in herd. SELLING ON A PER STRAW BASIS.

..... \$

LOT 74B. NCC SCHOLAR (IVF) (PS)

Identifier: **NCC3638M** Calved: **17/05/16**

Colour: **GREY** Status: **Polled/Scurred** P.H. No. **3638** Age: **70 Mths**



EL JA BEAU MANSO (ET) (H)

S. THREE D PLATINUM (PS) T1G260M

THREE D 132 (PS)

JDH MR MANSO 855/8 (IMP US)

D. CONDOR SAFFRON DE MANSO 200 (ET) (H) XXX200F

BCK MS SAFFRON DE MANSO 130 (ET) (H)

Notes: Selling 5 straws & 5 registrations with additional registrations available for purchase. NCC Scholar is an eye catching grey polled 3D Platinum son with lots of length and exceptional breed quality. He has tremendous bone and strong muscling with fantastic growth. Strong top line and very masculine polled head. He is a well-made bull. If you stand behind him, you would appreciate his big deep square hindquarter. Scholar had a son sell at Big Country 2022 for \$60,000 and all his females have been retained in herd. SELLING ON A PER STRAW BASIS.

..... \$

GLENGARRY CATTLE CO **PO Box 836, Rockhampton**

LOT 75A. GLENGARRY PRINCEVILLE 2835 (IVF) (PS)

Identifier: **Y7X2835M** Calved: **12/09/16**

Colour: **GREY** Status: **Polled/Scurred** P.H. No. **2835** Age: **66 Mths**

Y7X

JDH SIR DUKE MANSO 2 800/1

S. JDH SIR LOCKE MANSO 413/2 (IMP US) JDH413/2M

JDH TANYA C MANSO 186/1

JDH MR ELMO MANSO (IMP US) (H)

D. BRAHROCK MISS ELMO POWER 5291 (ET) (PS) BRK5291F

BRAHROCK MISS WISE POWER 3437 (PS)

Notes: Selling 5 straws & unlimited registrations. Glengarry Princeville a large framed polled sire which has length of body, bone, loose skin & a cracker of a head for a polled bull. He is sired by a old Manso bull who was imported by Walla Brahman Stud back 30+ years ago (JDH Sir Locke 413/2). His dam is the Brahrock Elmo Power 5291 cow which has been a top class performing donor. Princevilles full IVF sister was purchased by myself for \$19K a few years back at the Gympie Female Sale. We are excited to see what impact he is going to have in our stud herd in the coming years. All his progeny are 100% clean polled so far out of horned cows which is a real outstanding achievement. We will present the first of his progeny at this sale as Lots 46 & 47. SELLING ON A PER STRAW BASIS.

JANUARY 2022 BRAHMAN BREEDPLAN

	BW	200G	400G	600G	MCW	MILK	SS	DTC	EMA	RBF	RUMP	IMF
EBV	+4.9	+28	+35	+49	+64	-3	-0.7	+8.7	+3.5	-1.7	-1.6	-0.3
ACC	58%	61%	62%	62%	59%	51%	46%	40%	43%	44%	52%	37%

..... \$

LOT 75B. GLENGARRY PRINCEVILLE 2835 (IVF) (PS)

Identifier: **Y7X2835M** Calved: **12/09/16**

Colour: **GREY** Status: **Polled/Scurred** P.H. No. **2835** Age: **66 Mths** **Y7X**

JDH SIR DUKE MANSO 2 800/1

S. JDH SIR LOCKE MANSO 413/2 (IMP US) JDH413/2M

JDH TANYA C MANSO 186/1

JDH MR ELMO MANSO (IMP US) (H)

D. BRAHROCK MISS ELMO POWER 5291 (ET) (PS) BRK5291F

BRAHROCK MISS WISE POWER 3437 (PS)

Notes: Selling 5 straws & unlimited registrations. Glengarry Princeville a large framed polled sire which has length of body, bone, loose skin & a cracker of a head for a polled bull . He is sired by a old Manso bull who was imported by Walla Brahman Stud back 30+ years ago (JDH Sir Locke 413/2). His dam is the Brahrock Elmo Power 5291 cow which has been a top class performing donor . Princevilles full IVF sister was purchased by myself for \$19K a few years back at the Gympie Female Sale . We are excited to see what impact he is going to have in our stud herd in the coming years . All his progeny are 100% clean polled so far out of horned cows which is a real outstanding achievement. We will present the first of his progeny at this sale as Lots 46 & 47. SELLING ON A PER STRAW BASIS.

JANUARY 2022 BRAHMAN BREEDPLAN

	BW	200G	400G	600G	MCW	MILK	SS	DTC	EMA	RBF	RUMP	IMF
EBV	+4.9	+28	+35	+49	+64	-3	-0.7	+8.7	+3.5	-1.7	-1.6	-0.3
ACC	58%	61%	62%	62%	59%	51%	46%	40%	43%	44%	52%	37%

..... \$

NOTES

NOTES

NOTES

NOTES

BUYERS INSTRUCTION SLIP

NO VERBAL INSTRUCTIONS CAN BE TAKEN

Bid Card No.

Name:

Address:

.....

.....

Phone:

Buyers PIC No.

Account to:

Transfer to:

Lots Purchased:

Total No.....

Dipping Required: Yes No

Transport Instructions:

.....

Insurance:

Further Instructions:

.....

.....

Signature:

Date:

